

IMPORTANT NOTE  
TODAY'S DATE 8 December 2023  
CLIENT (S) Kin Group  
VERSION/FILE NAME P000942\_topo  
DATE OF SURVEY 7 December 2023

THIS PLAN IS PREPARED FOR THE ABOVE CLIENT FROM A COMBINATION OF FIELD SURVEY AND EXISTING RECORDS FOR THE PURPOSE OF DESIGNING NEW CONSTRUCTIONS ON THE LAND AND SHOULD NOT BE USED FOR ANY OTHER PURPOSE.

THE TITLE BOUNDARIES SHOWN HEREON WERE NOT MARKED BY THE AUTHOR AT THE TIME OF SURVEY AND HAVE BEEN DETERMINED BY PLAN DIMENSIONS ONLY AND NOT BY FIELD MEASUREMENT.

SERVICES SHOWN HEREON HAVE BEEN LOCATED WHERE POSSIBLE BY FIELD SURVEY, IF NOT ABLE TO BE SO LOCATED KNOWN SERVICES HAVE BEEN PLOTTED FROM THE RECORDS OF RELEVANT AUTHORITIES WERE AVAILABLE AND HAVE BEEN NOTED ACCORDINGLY ON THIS PLAN. WHERE SUCH RECORDS EITHER DO NOT EXIST OR ARE CONSIDERED INADEQUATE, A NOTATION HAS BEEN MADE HEREON.

PRIOR TO ANY DEMOLITION, EXCAVATION OR CONSTRUCTION ON THE SITE, THE RELEVANT AUTHORITY SHOULD BE CONTACTED FOR POSSIBLE LOCATION OF FURTHER UNDERGROUND SERVICES AND DETAILED LOCATIONS OF ALL SERVICES.

THIS NOTE IS AN INTEGRAL PART OF THIS PLAN.

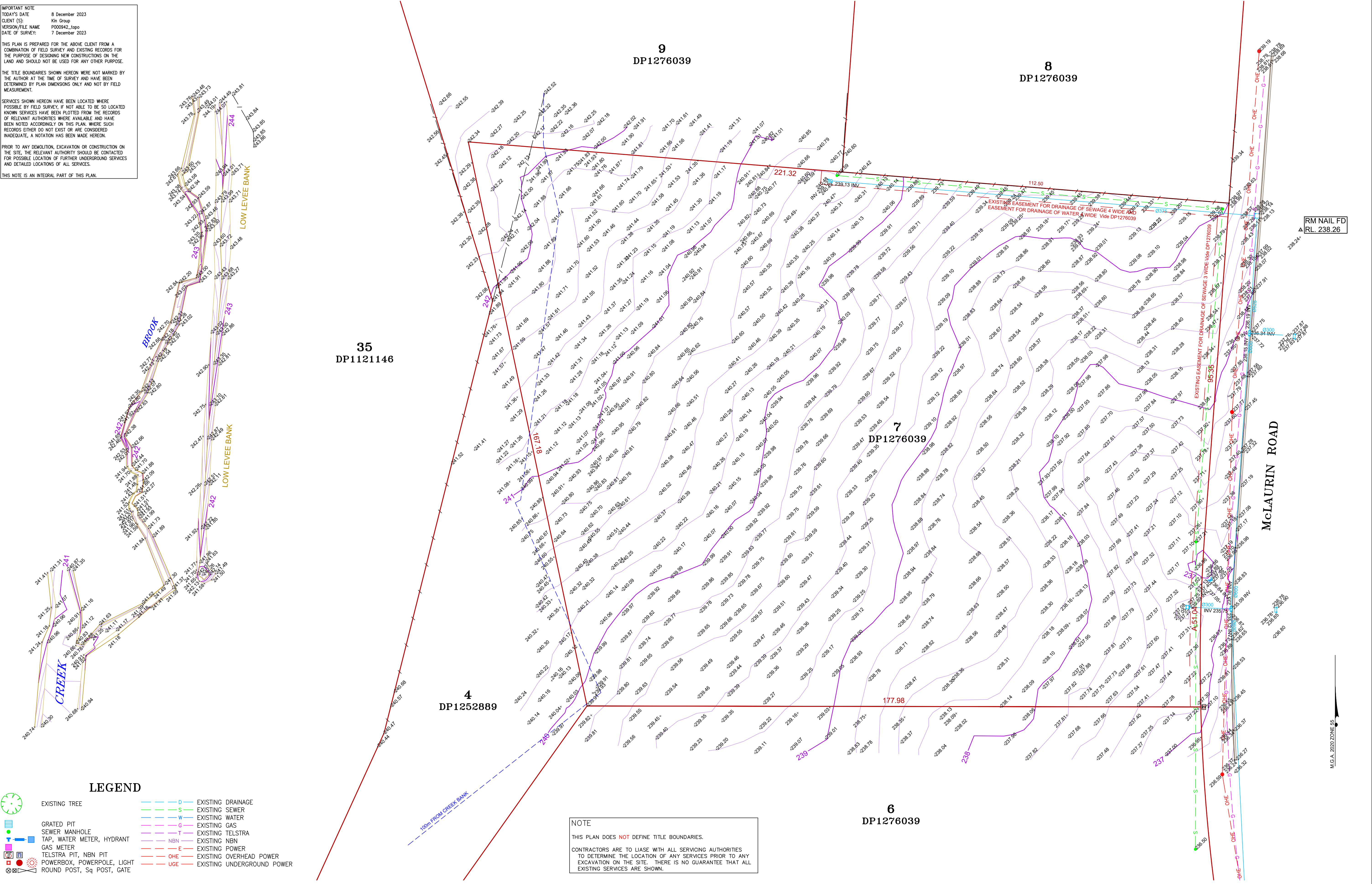

		DESIGNED		CONTOUR INTERVAL : 0.2 & 1m LEVEL DATUM : A.H.D. (PM 19282 RL230.457)		<div><div>Riverina Offices 598 Macauley Street, Albury 64 Hammond Avenue, Wagga Wagga 3/15 Ford Street, Wangaratta</div><div>w: www.premise.com.au e: albury@premise.com.au</div></div>	KIN GROUP		APPROVED	REFERENCE NO.		
				P000942_topo.dwg								
		DRAWN 8 December 2023 DJE		SCALE 1:500 @ A1			LEVEL & CONTOUR SURVEY LOT 7 DP1276039					
DATE OF SURVEY		07-12-23		PROJECT SURVEYOR			PROJECT ENGINEER		24 McLaurin Road, Ettamogah		SHEET 1 OF 1	
AMENDMENTS/NOTES		DATE								A1		